Qlik NPrinting™

Product Presentation

深圳市卓越方达科技有限公司

协作分析的价值

在整个组织内外传播洞察力

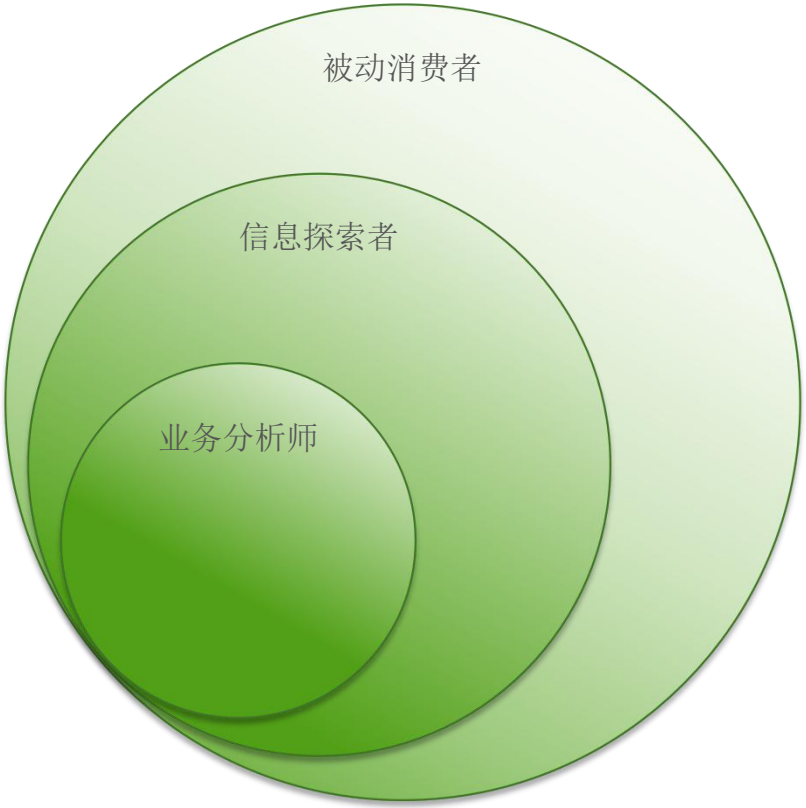

- 将洞察力传播到组织内外更多被动消费者的更大社区
- 鼓励被动用户采用交互式分析，允许他们在数据中查看整个故事

Qlik NPrinting 17

Qlik Sense和QlikView的下一代报告和分发解决方案，帮助组织传播知识和洞察力：

- 好看的报告，
- 快速的Microsoft Office报告和集成
- Pixel Perfect和Web报表
- 基于Web的多开发人员客户端
- 正确的报告给合适的人
- 管理报告分发
- 用户生成的报告
- “报亭”订阅门户网站
- 为每个人提供协作分析
- 多线程可扩展性
- 增强的基于角色的安全性
- 报告效率和价值

Qlik平台启用了可视化分析

Qlik Sense® Enterprise

自助数据可视化	引导分析	嵌入式分析	自定义分析应用程序	**报告和协作**
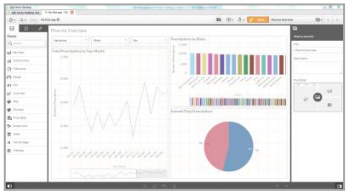				
对个人和群体进行分散分析和探索	集中部署的指导分析到多个知识工作者	嵌入在Web和企业应用程序中的分析	内部和外部使用的定制分析应用程序	整个企业的托管报告分发

QlikView®

Qlik® 分析平台

Qlik® NPrinting

报告的单一解决方案

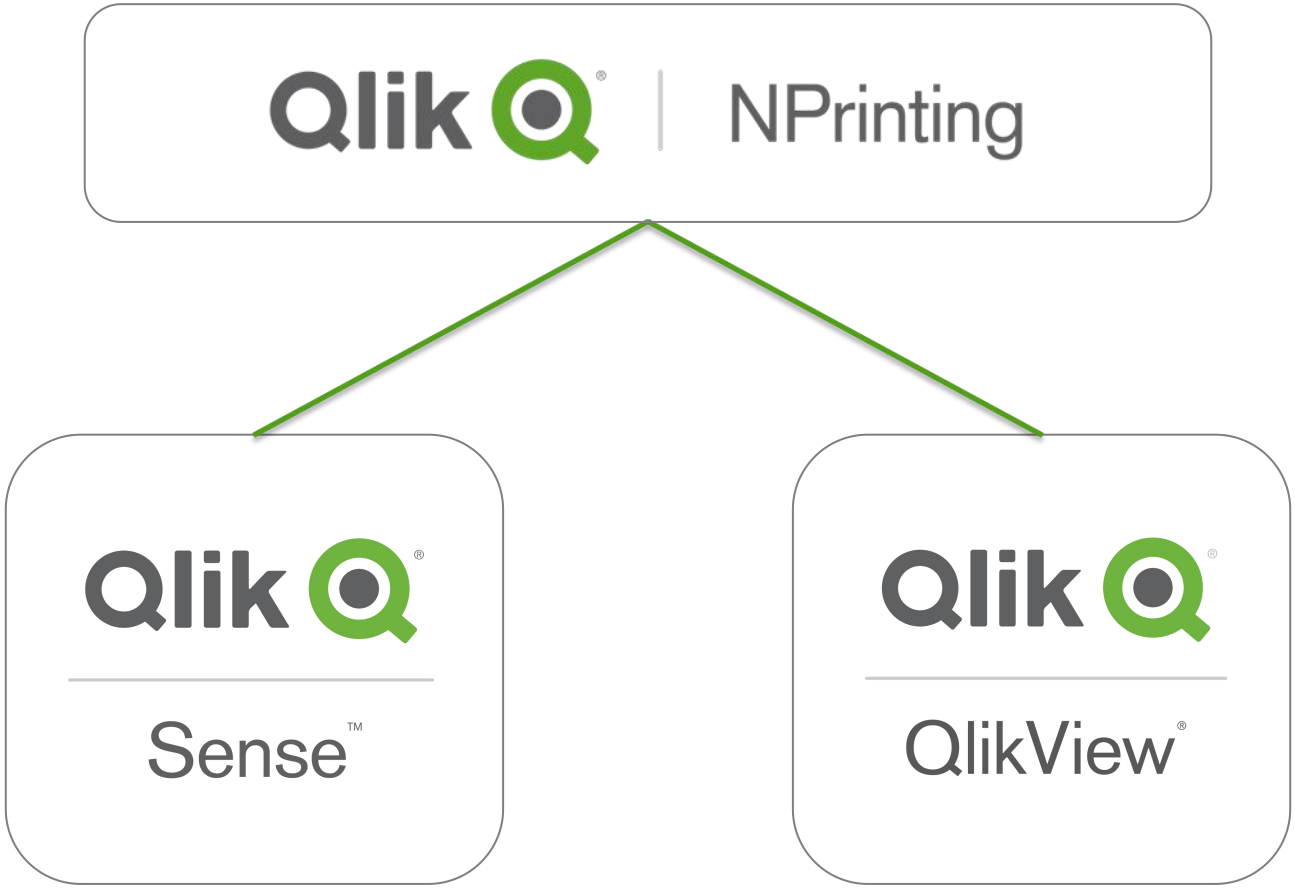

Qlik NPrinting 17

传播知识和洞察力

快速创建精美的报告

正确的报告给合适的人

为每个人提供协作分析

使用Qlik Sense和QlikView中的数据和分析，以流行格式创建报告
集中分发报告，或允许用户通过自助服务进行订阅
每个人的可扩展性和安全性

快速创建精美的报告

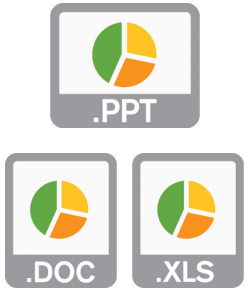

Office报告和集成

Pixel Perfect 和 Web Reports

基于Web的客户端

使用Qlik Sense和QlikView的数据和分析，以各种格式快速构建报告

Office报告和集成

通过简单的拖放操作，快速轻松地创建外观精美的报告.

使用流行的Microsoft Office格式（如PowerPoint，Excel和Word）创建报告.

使用Qlik Sense和QlikView的数据和分析.

将来自多个Qlik Sense和QlikView应用程序的分析结合到一个报告中.

以广泛采用的格式自由共享信息，以传播分析的价值.

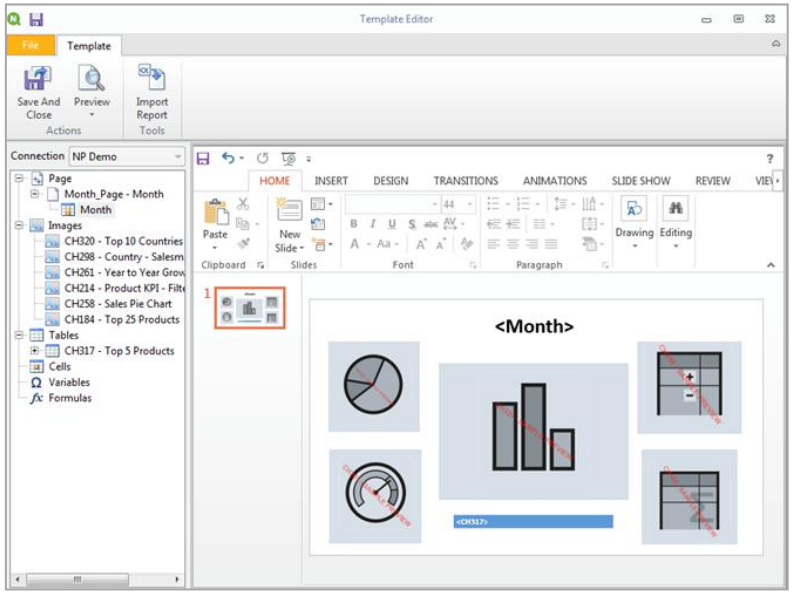

SIEMENS

Siemens Healthcare使用Qlik NPrinting为高级管理人员创建和分发自定义报告，格式包括Microsoft Office，Pixel Perfect（.PDF）和HTML

Pixel Perfect and Web Reports

为网络出版创建高度优化的像素完美报告和HTML报告.

使用内置编辑器，利用Qlik Sense和QlikView的数据和可视化.

高级自定义包括条带，脚本，格式和图形.

抛光像素完美报告和网络发布资产为客户和业务合作伙伴带来价值.

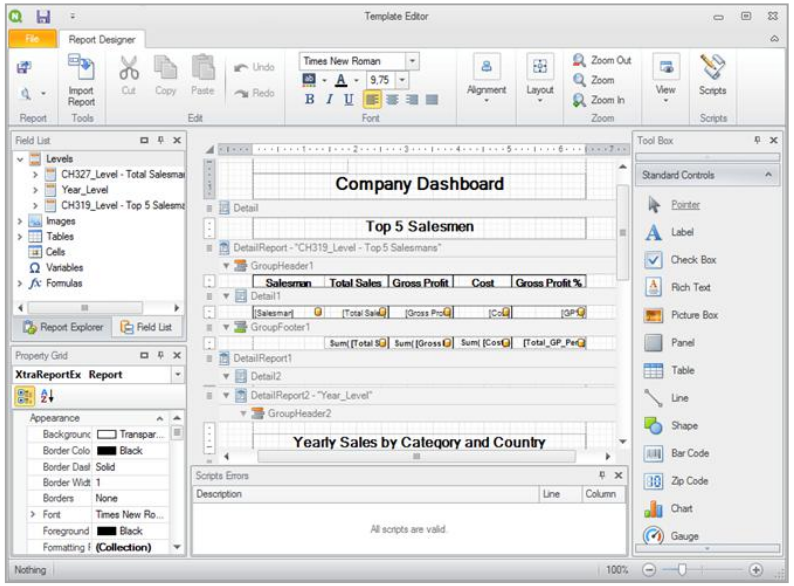

Chiesi

"Qlik NPrinting提取具有关键重要性的区域指标，并以易于查看的方式显示它们，带有红色和绿色标签，箭头和条形图"

- IT主管

Web-Based Client

使用新的基于Web的界面访问开发人员，管理和报告功能.

允许所有开发（MS Office模板创作除外）通过任何设备的浏览器完成.

在服务器级别管理用户和安装，消除了独立开发人员客户端的限制.

更轻松地管理和保护多开发人员环境并减少软件安装.

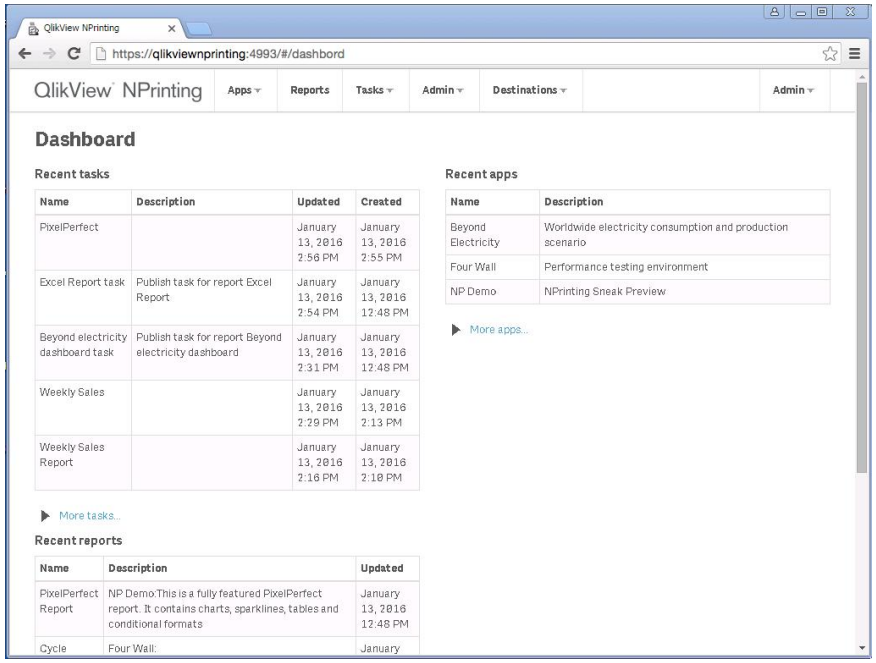

RÖCHLING

“Qlik NPrinting用于自动生成报告。通过此解决方案控制Qlik中的所有报告流程，用户可以创建报告，更改选项并根据需要进行分发。

正确的人权报告

托管报告分发

“报亭“订阅门户网站

通过各种渠道在适当的时间向适当的人分发正确的信息

The Right Reports for The Right People

托管报告分发

用户生成的报告

“报亭“订阅门户网站

通过各种渠道在适当的时间向适当的人分发正确的信息

管理报表分发

集中安排、生成和向各种收件人传递报告.

报告可以有条件地计划或运行.

过滤器和循环为每个用户提供特定的正确数据.

报告通过各种渠道发送，包括电子邮件、保存到磁盘、报摊门户，并直接发送到Qlik Sense Hub.

与Qlik NPrinting报告一起分发QlikView .PDF.

确保每个人在正确的时间获得正确的报告.

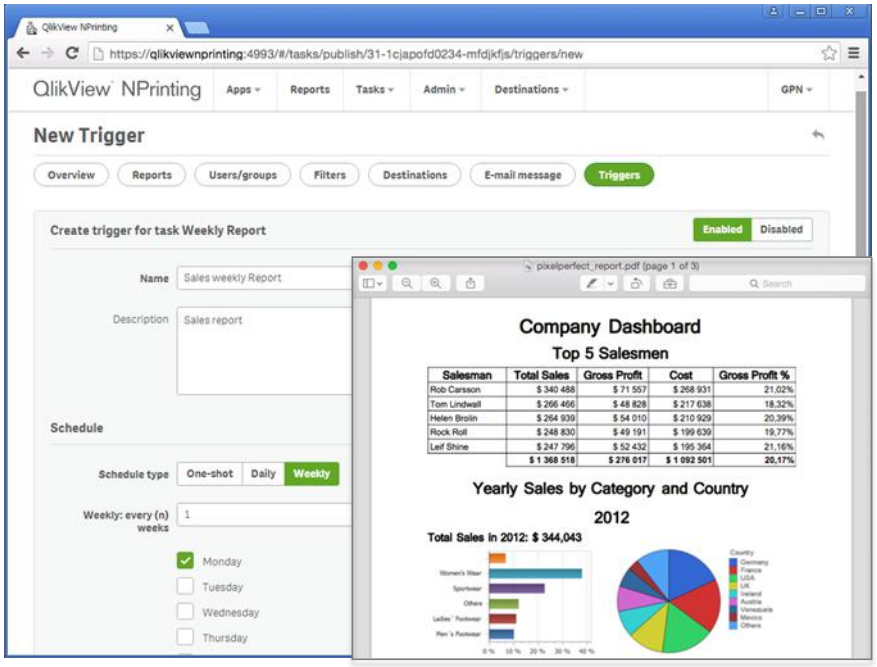

capio PARTNERS

“通过安排Qlik流程并使用Qlik NPrinting进行交付，多个部门能够缩短检索数据所需的时间。“

- 高级IT副总裁

用户生成的报告

直接从Qlik Sense和QlikView分析应用程序生成报告.

Qlik Sense使用NPrinting技术为.PPT和.PDF提供分析，表格和故事的集成打印和导出.

QlikView的按需插件允许使用办公模板生成报告.

报告基于当前选择状态运行.

用户可以浏览信息，然后生成报告以进行沟通和分享见解.

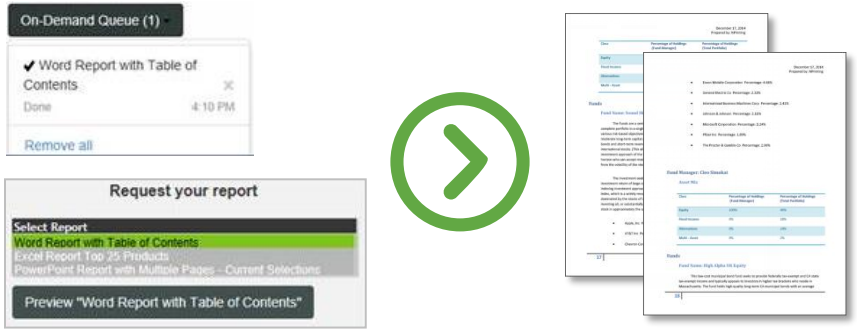

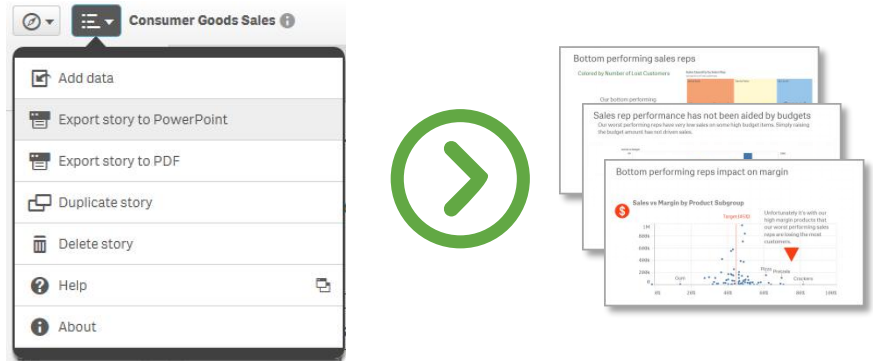

“报亭“订阅门户网站

用于报告分发的安全，在线，自助服务门户.

在中心位置浏览和搜索报告.

查看和比较过去版本的报告（档案）.

以自助服务方式设置交付计划.

由基于角色的安全性驱动的安全环境.

改善采用并减少IT工作量

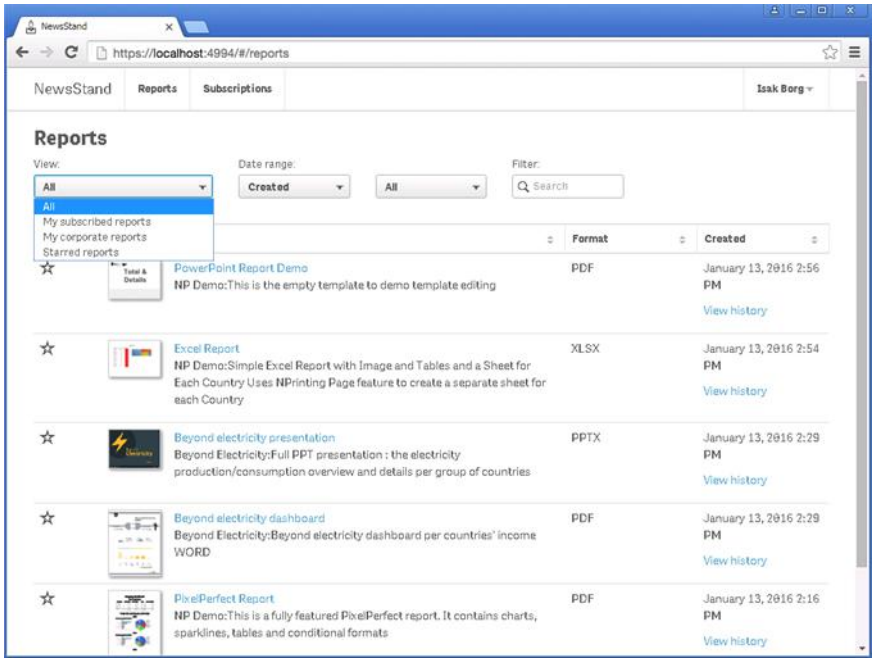

DALLAS ISD

“Qlik NPrinting是我们计划的主要组成部分。 我们期待报亭订阅概念，我们的用户可以订阅报告并在收件箱中接收报告。“

- 数据，分析和控制官员

为每个人提供协作分析

多引擎可扩展性

增强的基于角色的安全性

报告效率和价值

适用于Qlik Sense和QlikView的可扩展的多线程解决方案，可确保治理并推动采用。

多线程可伸缩性

一种新的NPrinting引擎，它是多线程的，支持并行扩展以实现高容量报告.

群集允许多个引擎同时处理任务以提高性能.

提供冗余以提高可靠性，负载平衡和任务优先级.

允许组织以更高的可靠性向更多人提供更多报告.

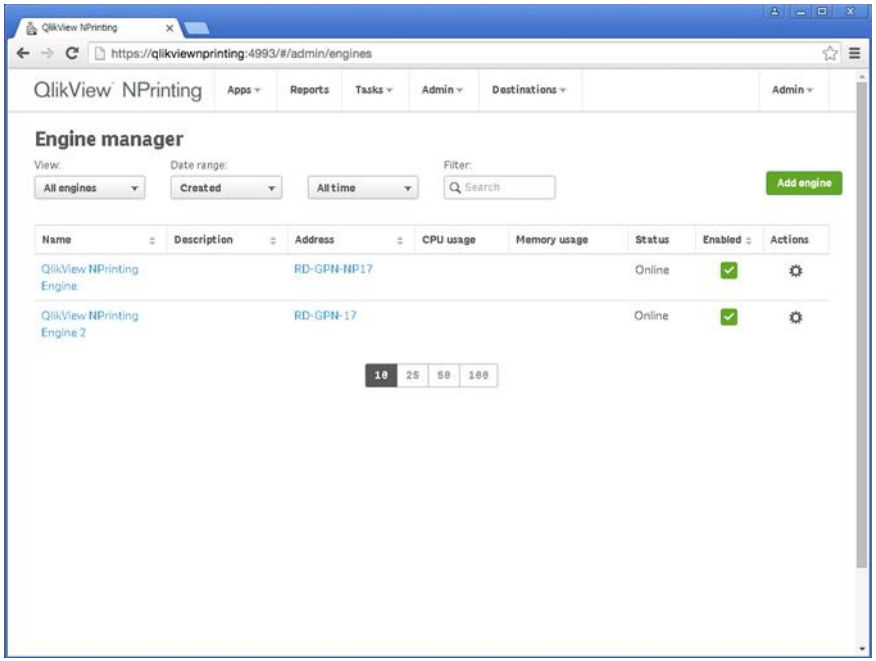

melbourne east GP network

Qlik NPrinting允许Qlik作为交互式分析和报告的单一系统。 通过Qlik NPrinting，MEGPN每周节省20到30个工时的报告成本。

增强的基于角色的安全性

基于角色的安全性，可以集中控制对报告功能和数据的访问.

允许在应用级别定义任意数量的安全配置文件.

可以为单个用户分配多个角色.

广泛的权限允许高度精细的自定义。

轻松控制管理员，开发人员和报告收件人可用于安全环境的功能和数据.

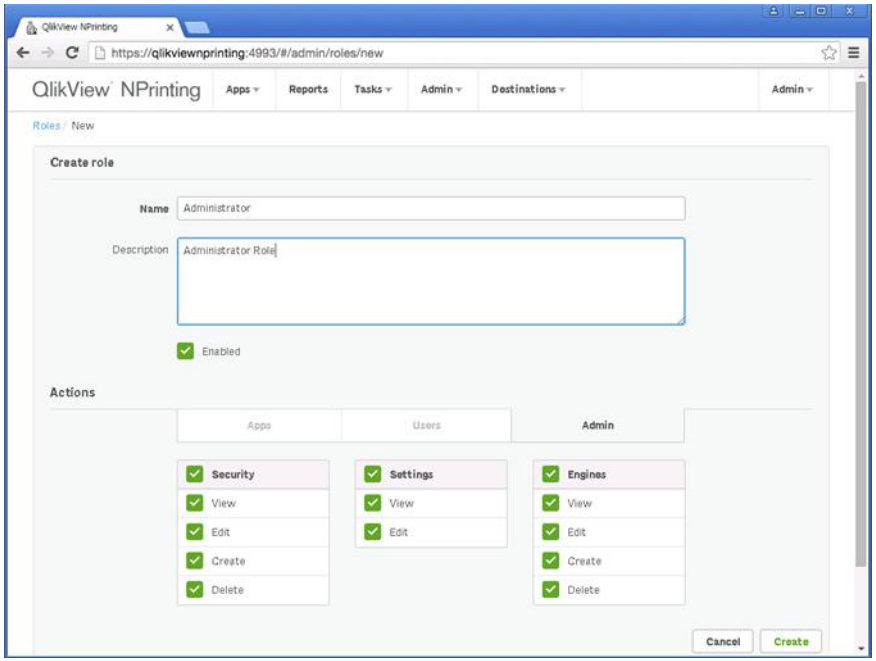

“使用Qlik NPrinting，可以轻松创建具有视觉吸引力的报告，并根据其特定授权将其分发给各种用户 - 例如 Microsoft Office，Pixel Perfect（.PDF）或HTML等格式。

报告效率和价值

推动Qlik的所有分析和报告.

使用相同的数据模型进行交互式分析和报告.

退出冗余BI系统以节省大量成本.

分发指向实时分析应用程序的链接以允许进一步探索.

鼓励被动消费者在他们的数据中探索和查看整个故事.

“作为Qlik和NPrinting的客户，我在创建和共享业务用户报告方面拥有无与伦比的交互式分析和控制水平，从而获得了两全其美的优势。 NPrinting通过向更广泛的受众公开其发现的输出，促进采用和协作以及提高运营效率，为Qlik解决方案增添tian了真正的价值.”

ANALOG DEVICES
AHEAD OF WHAT'S POSSIBLE™

Director R&D Productivity,
Analog Devices Inc.

What’s New in Version 17.1

Qlik Sense Support	与Qlik Sense的连接和支持，包括报告开发和分发。
条件报告	只有在数据中有预先定义的条件的情况下才能生成和分发报告t.
On-Demand Reporting (QlikView 11.2 only, QlikView 12 and Qlik Sense planned)	允许用户以按需方式直接从分析应用程序请求报告。
动态命名	根据数据集中的信息自动命名报告。
模板加载	允许用户上载现有的Office文档作为开发报告的起点.
部分访问支持	允许Qlik NPrinting根据Qlik Sense和QlikView中的现有部分访问安全性限制数据，而无需重新创建规则。
分发到**Qlik Sense Hub**	允许将报告直接分发到Qlik Sense中心，为用户提供单点访问。

Qlik NPrinting 17 – Architecture

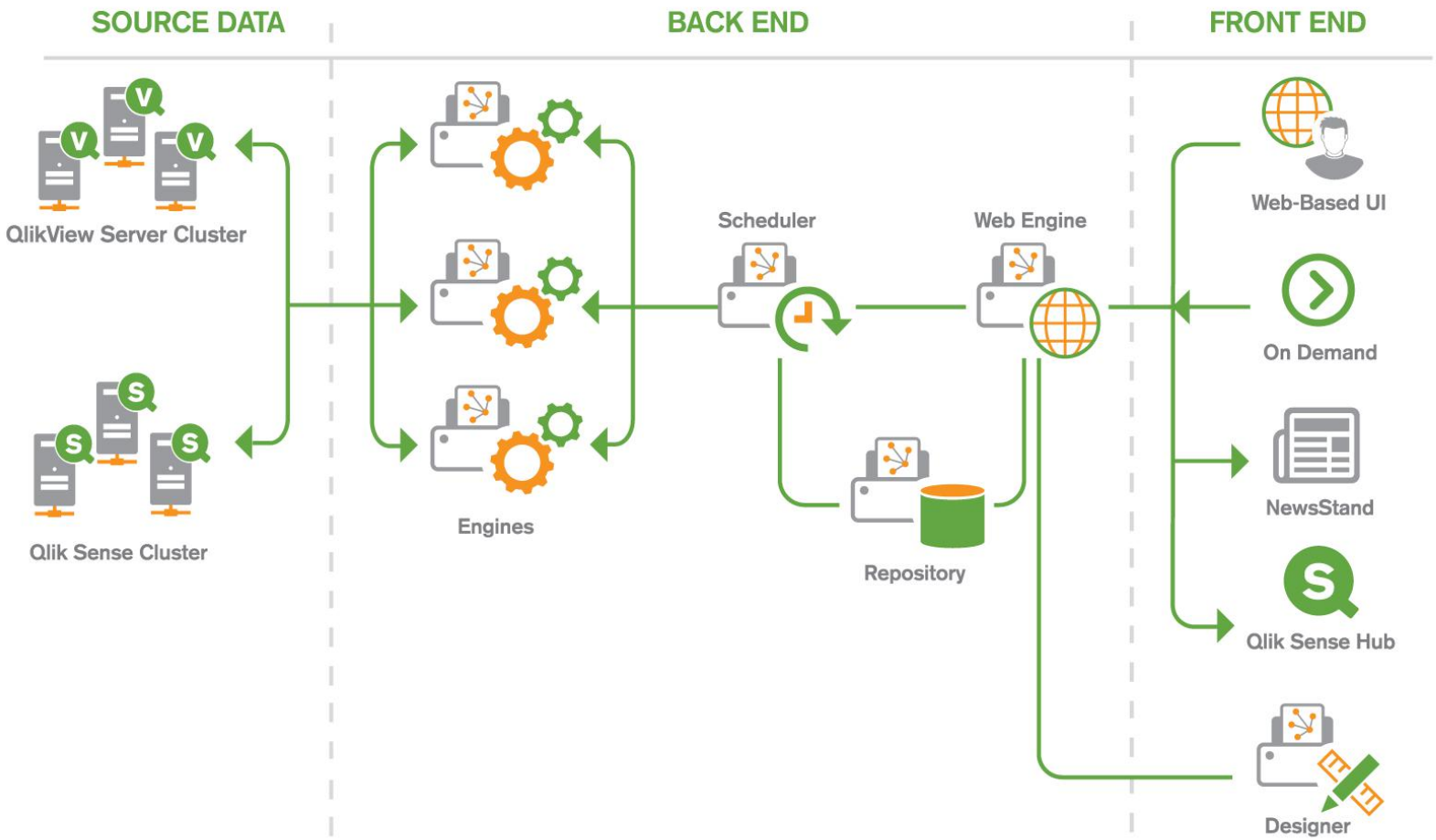

示例输出 - PowerPoint演示文稿

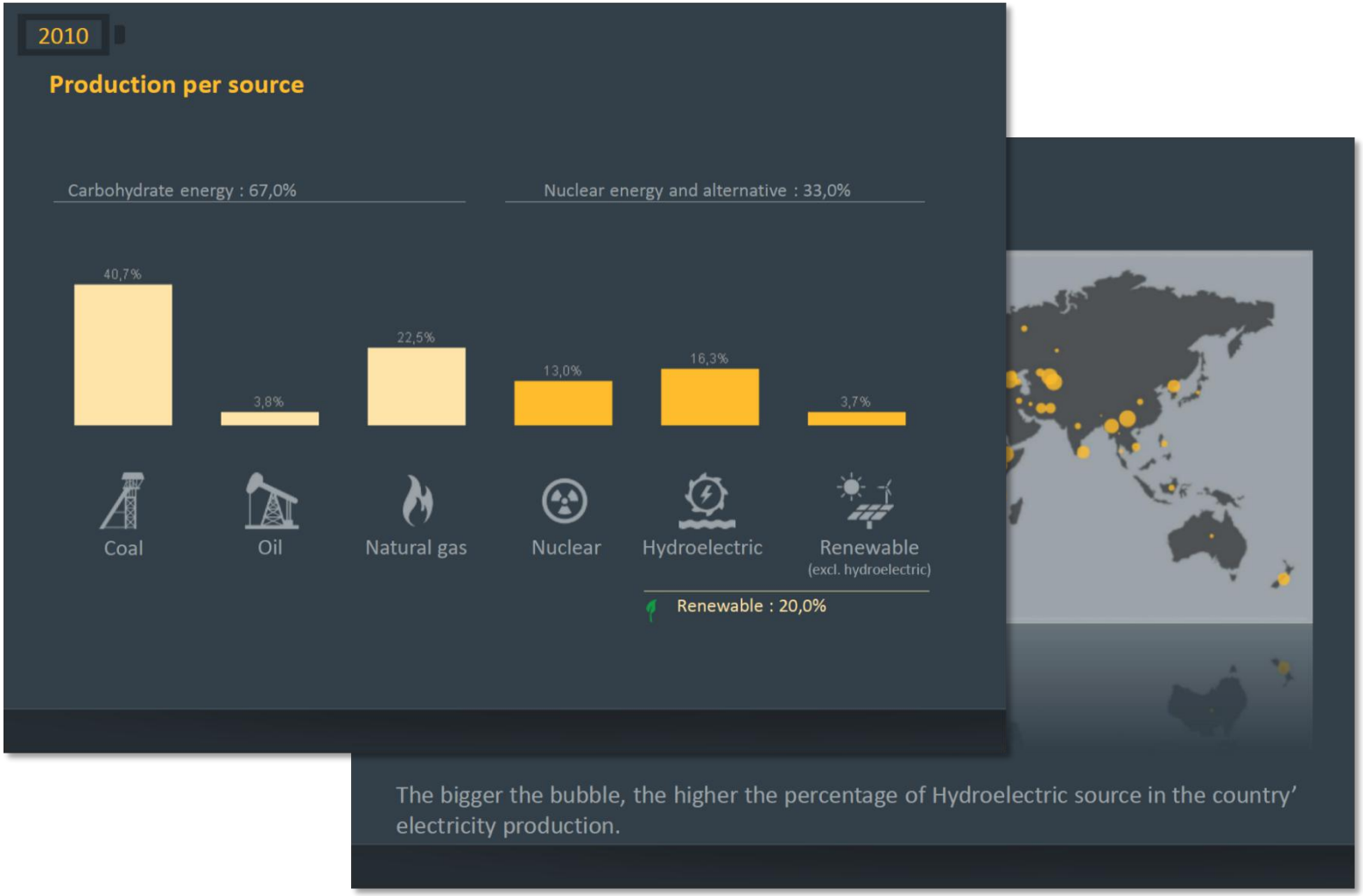

示例输出 - Word文档

December 17, 2014
Prepared by: NPrinting

Class	Percentage of Holdings (Fund Manager)	Percentage of Holdings (Total Portfolio)
Equity	50%	46%
Fixed Income	0%	28%
Alternatives	50%	24%
Multi - Asset	0%	2%

Funds

Fund Name: Sound Shore

The Funds are a series of broadly diversified, low-cost funds that may provide a complete portfolio in a single fund. The four funds, each with a different allocation, target various risk-based objectives. The Conservative Growth Fund seeks a high level of income and moderate long-term capital appreciation. The fund holds approximately 55% of its assets in bonds and short-term reserves and about 45% in stocks, a portion of which is allocated to international stocks. (This allocation could change by as much as 20% due to the flexible investment approach of the Vanguard Asset Allocation Fund.) Investors with a long-term time horizon who can accept modest movement in share price and can tolerate the risk that comes from the volatility of the stock and bond markets may wish to consider this fund.

The investment seeks to track the performance of a benchmark index that measures the investment return of large-capitalization stocks. The fund employs a passive management or indexing investment approach designed to track the performance of the Standard & Poor's 500 Index, which is a widely recognized benchmark of U.S. stock market performance that is dominated by the stocks of large U.S. companies. It attempts to replicate the target index by investing all, or substantially all, of its assets in the stocks that make up the index, holding each stock in approximately the same proportion as its weighting in the index.

- Apple, Inc Percentage: 3.61%
- AT&T Inc Percentage: 2.16%
- Chevron Corp Percentage: 2.41%

17

December 17, 2014
Prepared by: NPrinting

- Exxon Mobile Corporation Percentage: 4.66%
- General Electric Co Percentage: 2.32%
- International Business Machines Corp Percentage: 2.41%
- Johnson & Johnson Percentage: 2.11%
- Microsoft Corporation Percentage: 2.24%
- Pfizer Inc Percentage: 1.89%
- The Procter & Gamble Co Percentage: 2.06%

Fund Manager: Cleo Simokat

Asset Mix

Class	Percentage of Holdings (Fund Manager)	Percentage of Holdings (Total Portfolio)
Equity	100%	46%
Fixed Income	0%	28%
Alternatives	0%	24%
Multi - Asset	0%	2%

Funds

Fund Name: High Alpha UK Equity

This low-cost municipal bond fund seeks to provide federally tax-exempt and CA state tax-exempt income and typically appeals to investors in higher tax brackets who reside in Massachusetts. The fund holds high-quality long-term CA municipal bonds with an average

18

示例输出 - Excel电子表格

	2	4	15	16	17	18	19	20	21
1	Sales channel L1: **Domestic**								
2	Brand: **Brand 1**								
3	Data actual to:	13.13.2013	Some period #2					SP #2 PY	%, SP #2 Growth
4	**Marketing Weekly Report**		Actual	AOP	vs AOP	P9F	vs P9F	Actual	
22	Subbrand 4	SKU 10	6,487.4	5,227.2	24.1	6,127.4	5.9	5,057.3	28.3%
23	Subbrand 4	SKU 11	450.6	580.8	-22.4	486.2	-7.3	411.0	9.7%
24	Subbrand 4	SKU 12	6,321.8	6,743.5	-6.3	6,728.8	-6.0	5,820.2	8.6%
25	Subbrand 1	Total	4,806.5	6,565.6	-26.8	5,704.2	-15.7	6,657.6	-27.8%
26	Subbrand 1	SKU 1	749.3	1,244.9	-39.8	837.2	-10.5	1,137.5	-34.1%
27	Subbrand 1	SKU 2	661.3	794.6	-16.8	752.2	-12.1	905.8	-27.0%
28	Subbrand 1	SKU 3	938.0	1,461.6	-35.8	1,103.2	-15.0	1,475.2	-36.4%
29	Subbrand 1	SKU4	2,457.9	3,064.5	-19.8	3,011.6	-18.4	3,139.1	-21.7%
30	Subbrand 2	Total	2,826.2	3,607.0	-21.6	3,469.9	-18.6	4,476.6	-36.9%
31	Subbrand 2	SKU 1	292.8	590.6	-50.4	459.9	-36.3	640.2	-54.3%
32	Subbrand 2	SKU 2	381.0	434.0	-12.2	435.8	-12.6	476.9	-20.1%
33	Subbrand 2	SKU 3	598.2	798.9	-25.1	702.8	-14.9	876.8	-31.8%
34	Subbrand 2	SKU4	1,554.2	1,783.4	-12.8	1,871.4	-16.9	2,482.7	-37.4%
35	**TOTAL**		**138,643.1**	**130,031.4**	**6.6**	**140,832.3**	**-1.6**	**124,242.4**	**11.6%**
36	**Direct sales**		**104,291.2**	**97,292.4**	**7.2**	**105,621.5**	**-1.3**	**90,912.6**	**14.7%**
37	**OT**		**45,191.5**	**40,302.8**	**12.1**	**45,511.3**	**-0.7**	**35,794.1**	**26.3%**
38	OT	including CWD	30,786.2	26,183.9	17.6			24,153.2	27.5%
39	**TT**		**47,709.4**	**48,021.2**	**-0.6**	**49,029.0**	**-2.7**	**46,470.9**	**2.7%**
40	TT	Product stand	457.2					492.4	-7.1%
41	TT	Kiosk	5,716.9					6,033.3	-5.2%
42	TT	Mini	24,937.9					23,759.3	5.0%
43	TT	Medium	2,488.5					2,589.3	-3.9%
44	TT	Maxi	220.5					212.1	4.0%
45	TT	Specialty Store	1,277.6					1,025.9	24.5%
46	TT	Minimarket	2,318.9					2,130.9	8.8%
47	TT	Supermarket (TT)	450.6					452.3	-0.4%
48	TT	Gas Station (TT)	184.6					168.8	9.4%
49	TT	Wholesale	4,793.9					4,412.3	8.6%
50	TT	Subdistributor	4,862.7					5,194.3	-6.4%
51	**OP**		**11,390.3**	**8,968.5**	**27.0**	**10,945.7**	**4.1**	**8,647.5**	**31.7%**
52	**3PD**		**34,351.8**	**32,739.0**	**4.9**	**35,346.3**	**-2.8**	**33,329.8**	**3.1%**
53	**TOTAL**		**138,643.1**	**130,031.4**	**6.6**	**140,832.3**	**-1.6**	**124,242.4**	**11.6%**

Brand 1 | Subbrand 1 | Subbrand 2 | Subbrand 3 | Subbrand 4 | Brand 2 | Brand 3 | Brand 4 | Brand 5 | Brand 6 | Brand 7

样本输出 - 像素完美报告

ACME

ACME Bonds, FY

Fixed income fund Euro - 31/10/2015

Investment Target

Lorem ipsum dolor sit amet, consectetuer adipiscing elit. Sed ac elit. Cras tellus leo, sollicitudin a, sagittis eu, vulputate quis, arcu. Proin at diam. Pellentesque sodales rhoncus purus. Donec dignissim libero in justo. Nulla malesuada ultricies felis. Donec nec tellus eget massa semper dictum. Pellentesque tincidunt. Sed justo massa, auctor non, venenatis id, molestie vitae, lectus. Aenean ligula nibh, condimentum eget, condimentum eu, semper sed, sapien. Suspendisse egestas ante a turpis. Vivamus vel est eget orci consequat hendrerit. Nunc ac justo. Cras est quam, vestibulum at, vestibulum eget, cursus ac, nulla. Nulla facilisis mauris et leo. Suspendisse eget odio non eros pellentesque mollis. Sed ac sapien. Quisque interdum vehicula orci. Vivamus egestas accumsan felis. Mauris vitae nulla eu orci volutpat pulvinar.

Net Asset Value

15,615 Euros

Risk Scale

1 2 3 4 5 6

Investment Time Horizon

Recommended for positions over 5 years

Fund Evolution

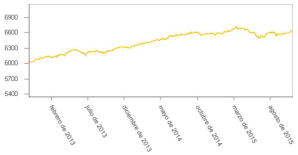

Performance / Statistical Data

	Fund	Index
Monthly Profitability	530,92%	530,92%
Quarterly Profitability	429,91%	429,91%
Accumulated Profitability 2015	365,41%	365,41%
YOY Profitability	294,34%	294,34%
Monthly Return Rate	530,92%	530,92%
Quarterly Return Rate	530,92%	530,92%
Accumulated Return Rate 2015	530,92%	530,92%
YOY Return Rate	530,92%	530,92%
Average Return	530,92%	530,92%

Portfolio Composition

Top Holdings (% of Assets) *

Monthly Profitability	530,92%
Quarterly Profitability	429,91%
Accumulated Profitability 2015	365,41%
YOY Profitability	294,34%
Monthly Return Rate	530,92%
Quarterly Return Rate	530,92%
Accumulated Return Rate 2015	530,92%
YOY Return Rate	530,92%
Average Return	530,92%

**Lorem ipsum dolor sit amet, consectetuer adipiscing elit. Sed ac elit. Cras tellus leo, sollicitudin a, sagittis eu, vulputate quis, arcu. Proin at diam.Pellentesque sodales rhoncus purus.*

Additional Info

Lorem ipsum dolor sit amet, consectetuer adipiscing elit. Sed ac elit. Cras tellus leo, sollicitudin a, sagittis eu, vulputate quis, arcu. Proin at diam. Pellentesque sodales rhoncus purus. Donec dignissim libero in justo. Nulla malesuada ultricies felis. Donec nec tellus eget massa semper dictum. Pellentesque tincidunt. Sed justo massa, auctor non, venenatis id, molestie vitae, lectus. Aenean ligula nibh, condimentum eget, condimentum eu, semper sed, sapien. Suspendisse egestas ante a turpis. Vivamus vel est eget orci consequat hendrerit. Nunc ac justo. Cras est quam, vestibulum at, vestibulum eget, cursus ac, nulla. Nulla facilisis mauris et leo. Suspendisse eget odio non eros pellentesque mollis. Sed ac sapien. Quisque interdum vehicula orci. Vivamus egestas accumsan felis. Mauris vitae nulla eu orci volutpat pulvinar.

yoursupport@acmeinfomail.com

Sample document, lorem ipsum dolor sit amet, consectetuer adipiscing elit, sed diam nonummy nibh euismod tincidunt ut laoreet dolore magna aliquam erat volutpat. Ut wisi enim ad minim veniam, quis nostrud exerci tation ullamcorper suscipit lobortis nisl ut aliquip ex ea commodo consequat. Duis autem vel eum iriure dolor in hendrerit in vulputate velit esse molestie consequat, vel illum dolore eu feugiat nulla facilisis at vero eros et accumsan et iusto odio dignissim qui blandit praesent luptatum zzril delenit augue duis dolore te feugait nulla facilisi. Nam liber tempor cum soluta nobis eleifend option congue nihil imperdiet doming id quod mazim placerat facer possim assum. Typi non habent claritatem insitam; est usus legentis in iis qui facit eorum claritatem.

ACME is a fictitious entity used to create this sample report reflecting the reporting capabilities of MPrinting Pixel Perfect. lorem ipsum dolor sit amet, consectetuer adipiscing elit, sed diam nonummy nibh euismod tincidunt ut laoreet dolore magna aliquam erat volutpat. Ut wisi enim ad minim veniam, quis nostrud exerci tation ullamcorper suscipit lobortis nisl ut aliquip ex ea commodo consequat.

ACME INVESTMENT

现在就开始

Qlik NPrinting 17是Qlik Sense和QlikView的下一代报告和协作。
有关更多信息，请访问：qlik.com/products/nprinting

Qlik

Thank you